

When the master heard what the servant had done to the other man, he was angry! The servant had been shown mercy, but didn't show mercy to another.

Finish each word with the syllables from the list below.

_____ers	ow_____	ba_____
mas_____	_____ve	un_____
__ll	pa_____	__im

The _____ter ga_____ h_____



to the jail_____ til he

_____id _____ck a_____

he _____ed!

Jesus said we should forgive others from our heart.

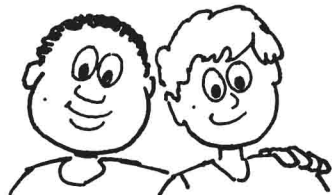

Children's Worship Bulletin™

Ages 7+

September 17, 2023 • Matthew 18:21-35

The Parable of the Unmerciful Servant

Peter asked, "Lord, how many times shall I forgive someone who sins against me? Up to seven times?"

Use this calculator code to find the answer.

Jesus answered,

"
 $\frac{\%}{3} \frac{9}{5} \frac{5}{5} = \frac{\div}{ON}$
 $\frac{-}{\div} \frac{3}{3}$
 $\frac{2}{9} \frac{0}{9} \frac{-}{-}$
 $\frac{3}{3} \frac{\%}{6} \frac{9}{9} \frac{2}{2}$
 $\frac{7}{ON} \frac{3}{3}$
 $\frac{2}{9} \frac{0}{9} \frac{-}{-} \frac{3}{3} =$
 $\frac{2}{9} \frac{0}{9} \frac{-}{-}$
 $\frac{3}{3} \frac{\%}{6} \frac{9}{9} \frac{2}{2}$ "

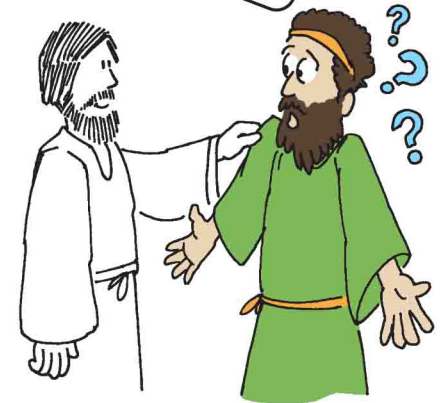
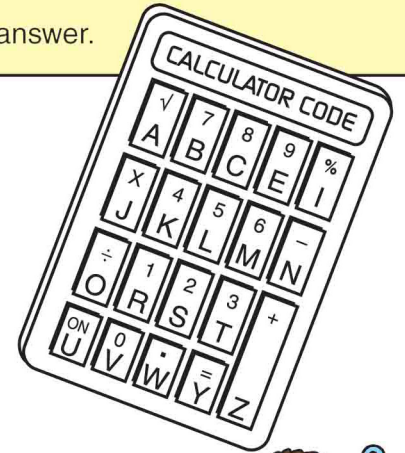

Westminster United Methodist Church
 165 E. Main Street | Westminster, MD | www.wumcmd.org
 Sunday Worship Service, 10:30am—ONSITE and ONLINE
 YouTube—@wumc.center-n-main or website www.wumcmd.org

The kingdom of heaven is like a king who wanted to settle accounts with his servants.

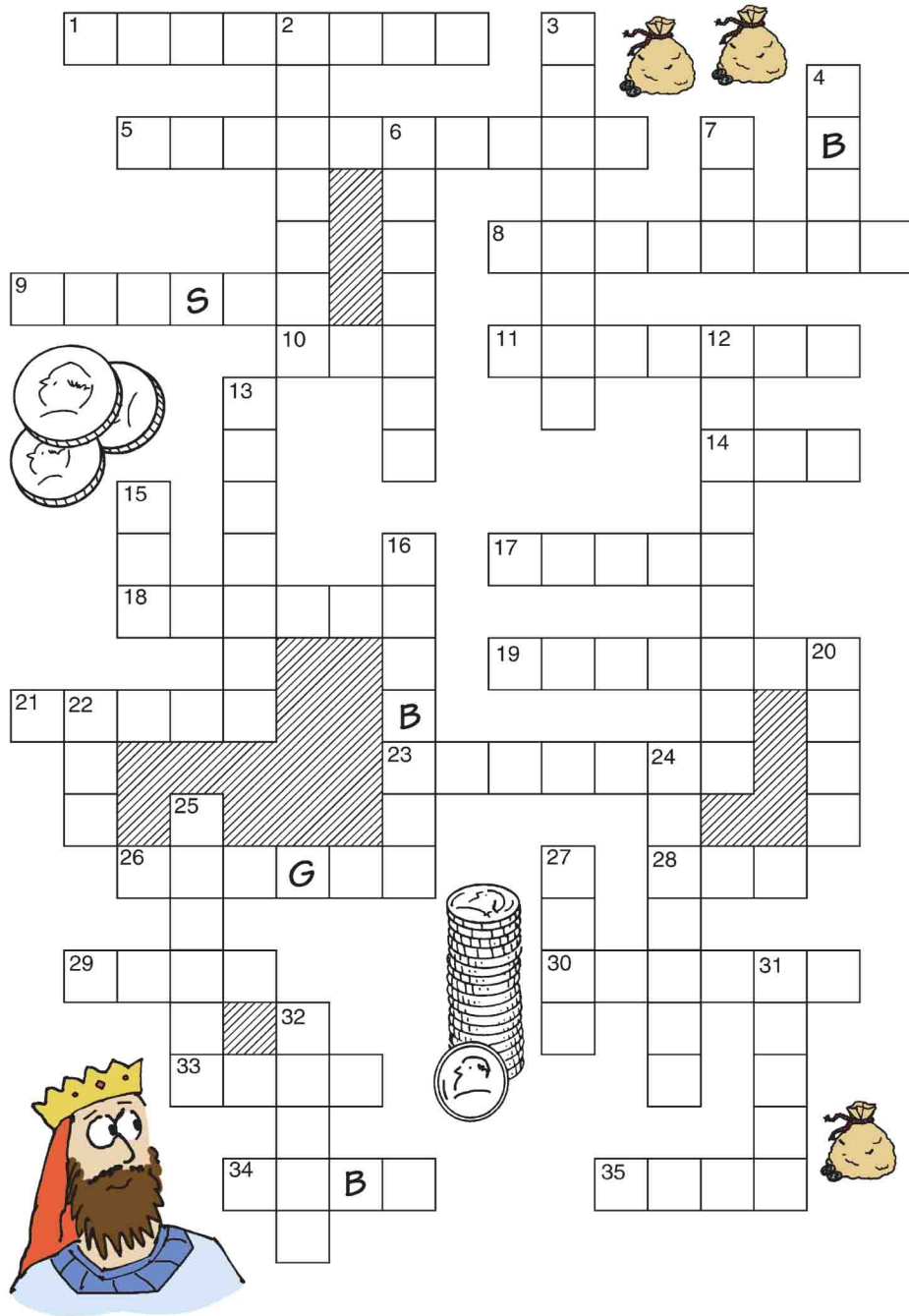

Fit the words into the crossword puzzle. (Hint: start with the longest word.) Then transfer the words to the lines. Read the parable.

- | | | | | | |
|-----|------|--------|---------|---------|------------|
| man | owed | went | master | servant | thousand |
| him | able | knees | fellow | patient | canceled |
| ten | fell | would | thrown | hundred | demanded |
| not | took | repay | prison | denarii | repayment |
| pay | pity | found | talents | grabbed | everything |
| out | debt | begged | brought | refused | |

A _____ who _____
 _____ 7 _____ 35 _____ 15 _____ 10 _____ 1
 _____ was _____ to _____. The
 _____ 6 _____ 23 _____ 15
 _____ was _____ to _____. He _____ on
 _____ 2 _____ 28 _____ 4 _____ 14 _____ 29
 his _____ and _____ the _____ to be
 _____ 32 _____ 26 _____ 18
 _____ and he _____
 _____ 19 _____ 31 _____ 17
 _____. The _____ _____ 18 _____ 20 _____ 27 on
 _____ 5 _____ 18 _____ 20 _____ 27
 _____ and _____ the _____. The _____
 _____ 15 _____ 3 _____ 34 _____ 2
 _____ 33 _____ 22 _____ 21 _____ 25 _____ 2
 who _____ a _____, and
 _____ 35 _____ 15 _____ 24 _____ 11
 _____ 16 _____ 15 _____ 8
 _____. The _____ _____ could
 _____ 12 _____ 25 _____ 2
 not _____. The first _____ _____ to be
 _____ 14 _____ 2 _____ 13
 merciful and had _____ in _____.
 _____ 15 _____ 30 _____ 9

What do you think happened next?